palazzo delle arti napoli
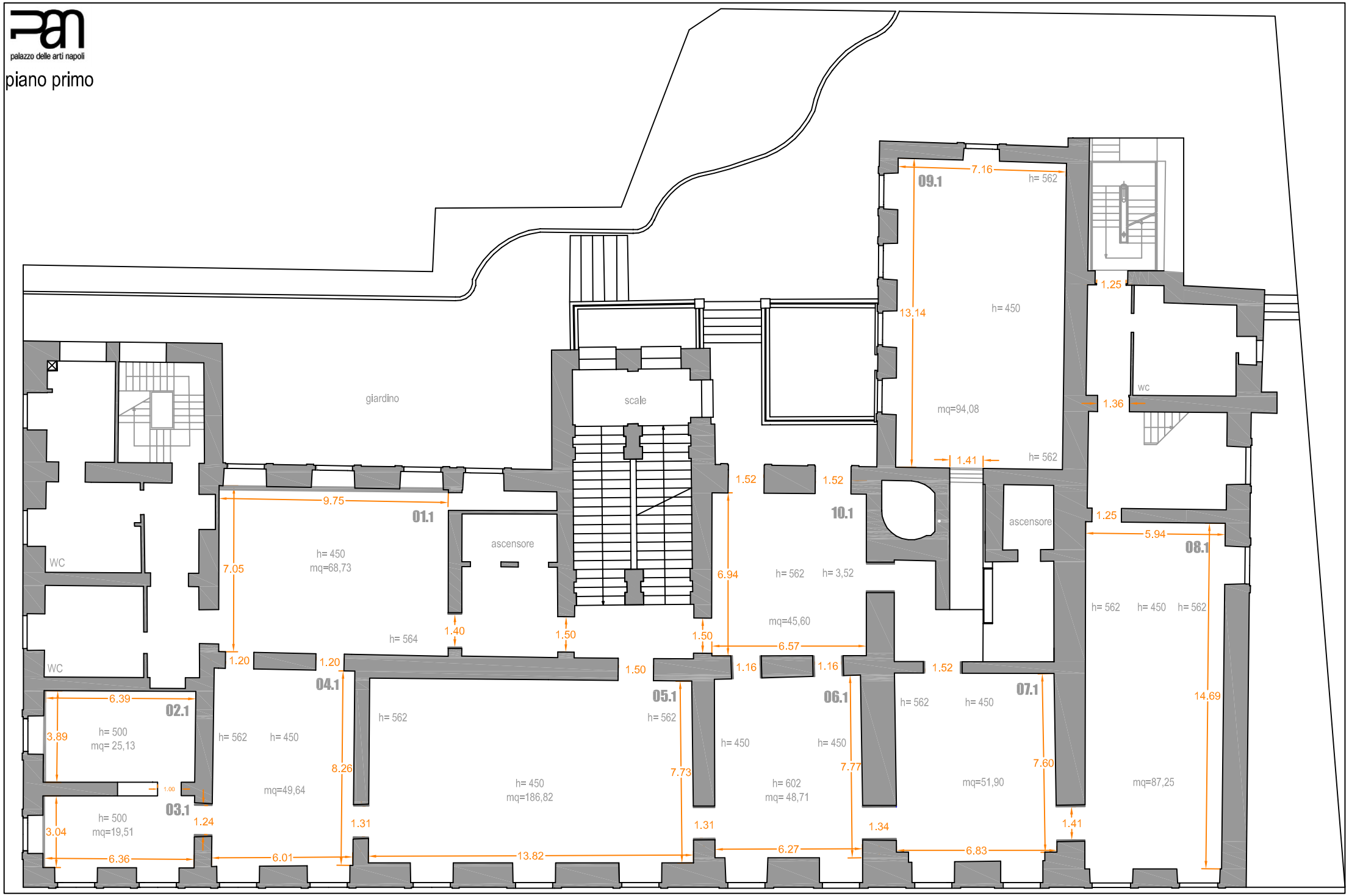
piano primo